

A 40 years old male patient was admitted with recurrent lung infections. Thoracic CT displayed a mass like lesion in lower lobe of the left lung (Figure 1). The lesion was suspected as to be a sequestration and a CT angiography was performed. An aberrant vessel arising from thoracic aorta and supplying the lesion was detected (Figure 2,3). The lesion was accepted as pulmonary sequestration.

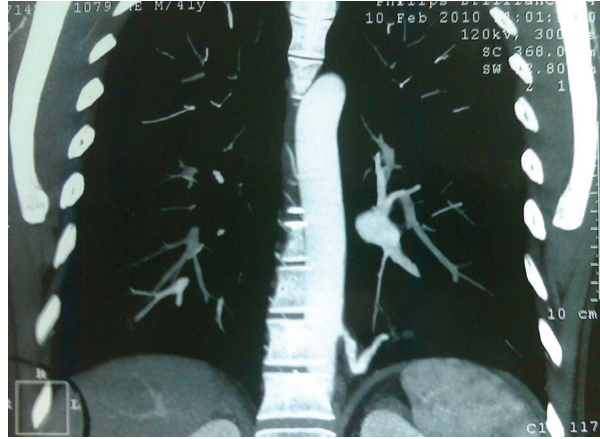

**Figure 1.** Thoracic CT displayed a mass in lower lobe of the left lung. **Figure 2.** An aberrant vessel arising from thoracic aorta

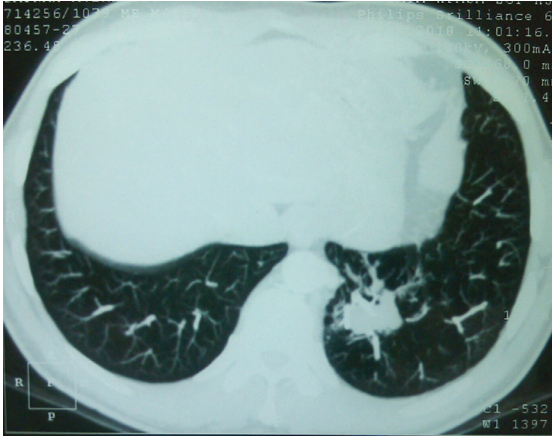
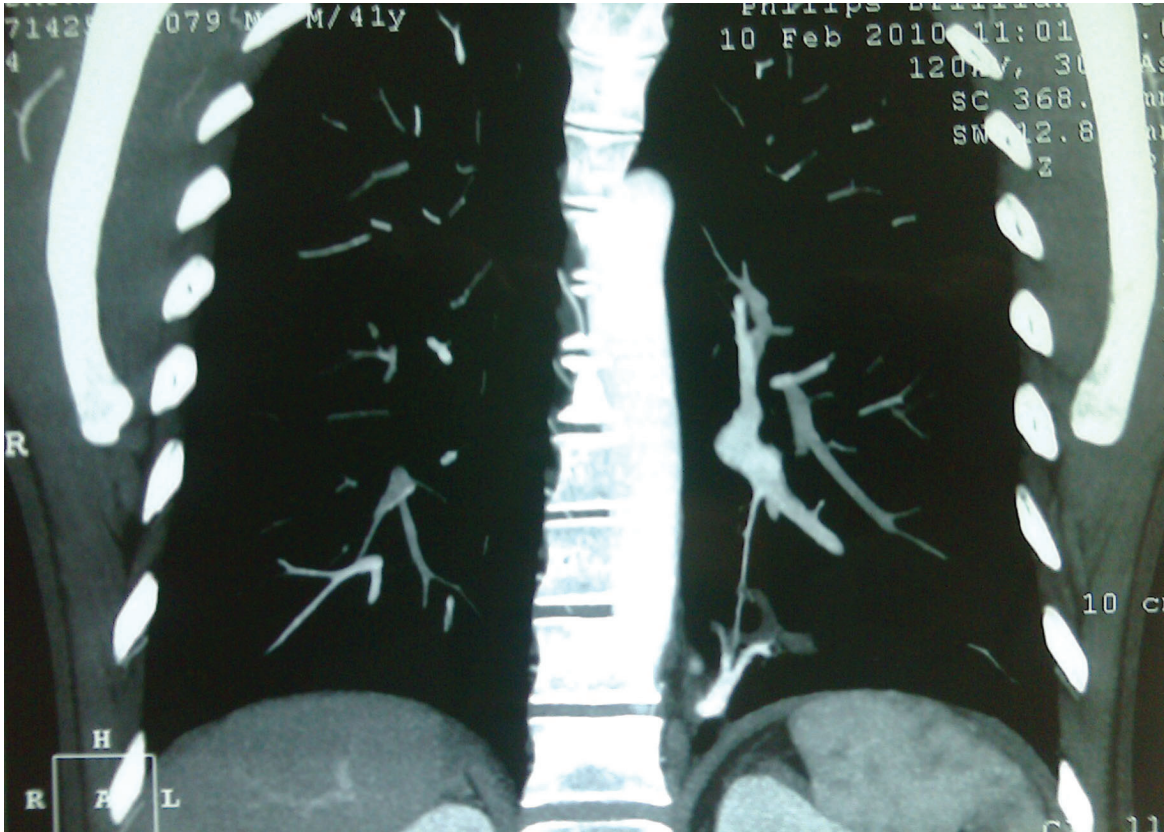

**Figure 3.** An aberrant vessel arising from thoracic aorta